

北上川

voice

Vn. Fl.

piano

mp

ff

♩ = 76

♩ = 69 ♩ = 116

ストリングス

♩ = 116

フルート

8va

8va

76

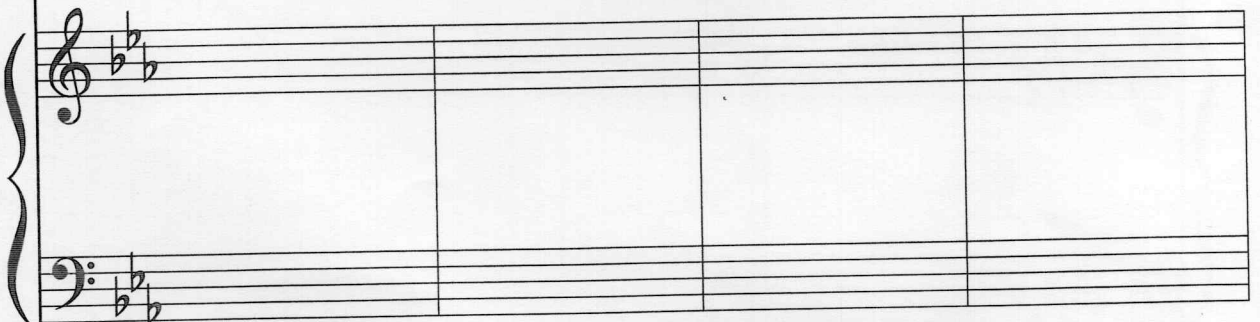
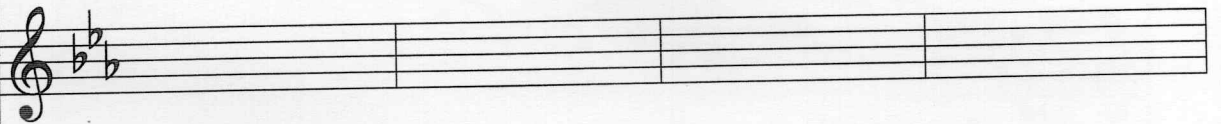
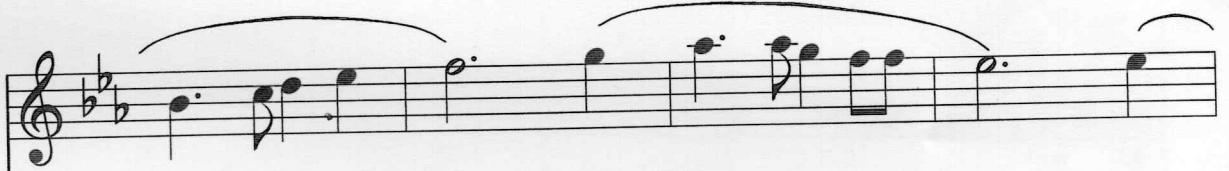
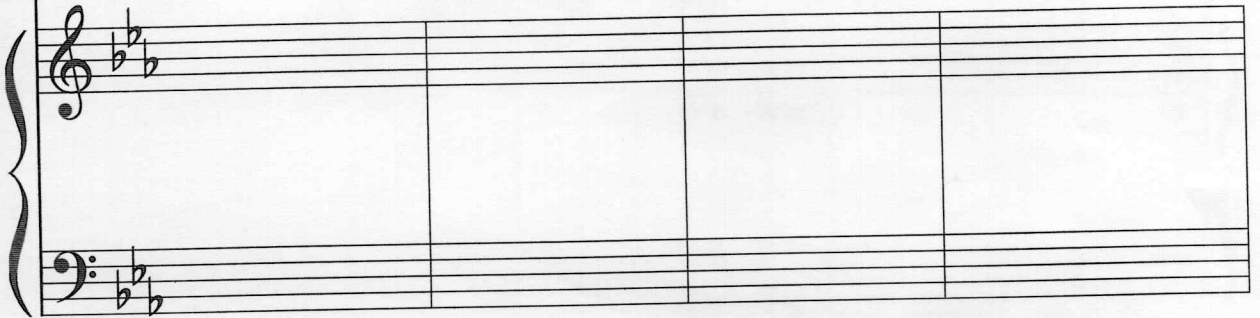
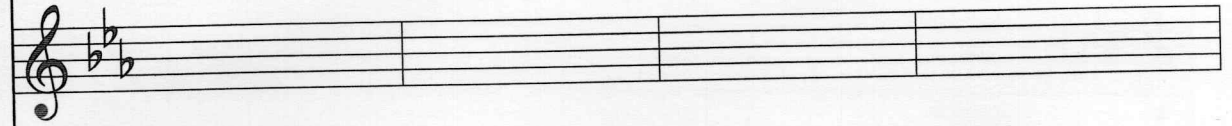
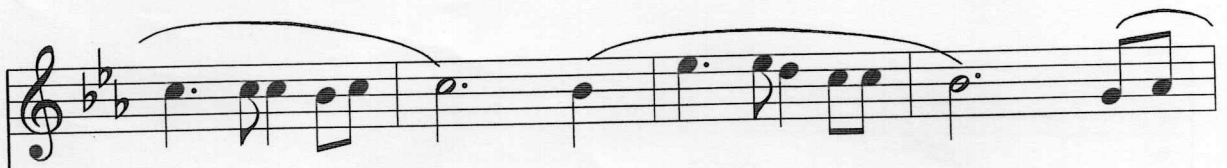

8va -----

